

For fishing regulation information, please refer to the NHFGD Freshwater Fishing Digest.

Contact: NHFGD Region 4 (Southwest NH), Keene
E-mail: reg4@wildlife.nh.gov Phone: 603-352-9669

PRATT POND Mason

FISHERY: Warmwater **ACRES:** 26

TROPHIC LEVEL: MESO

AVG. DEPTH: 2 **MAX. DEPTH:** 5

SPECIES: LMB,BBH,BC,ECP,AE

ADDITIONAL INFO:

ACCESS: Russell-Abbott SF - cartop

Please contact NH Dept of Safety, Marine Patrol for info. on water body/boat/motor restrictions:
(603) 293-2037 www.nh.gov/safety

Access site to Public Waters



Cartop

Water access data: NH Office of Planning and Development



Shorebank



Ramp

~ Bathymetry depth in feet, if available

Bathymetry data provided by the NH Dept. of Environmental Services, Watershed Mgt Bureau

— Town boundary

— Primary Route

— Road or Street

--- Trail or other

~ Stream or Shoreline

Surface Water

Wetland

Conservation or Public land

Cleared

Forest

Contour

Building

Source: USGS

Restricted Access

Conservation

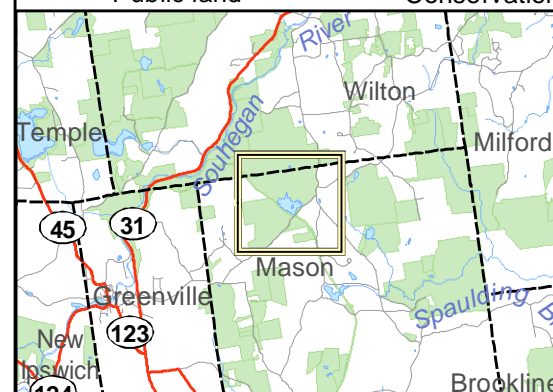

Directions: Rt 31 to Adams Hill Rd to Pratt Pond Rd

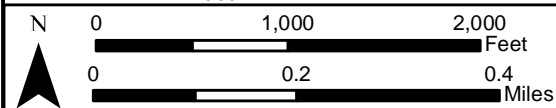
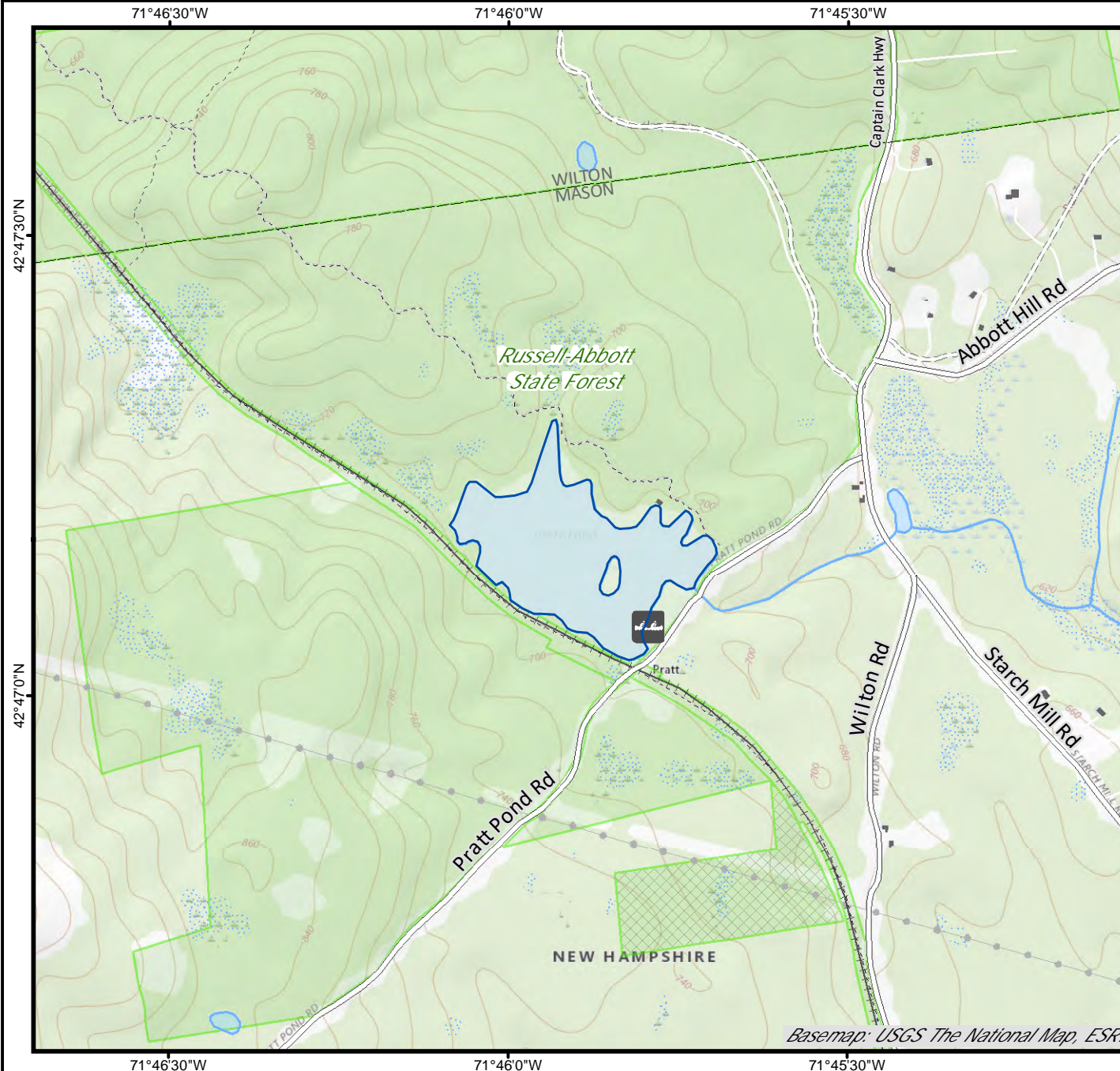

Base map data from NH GRANIT at Earth Systems Research Center (UNH) and Open Street Map contributors. UNH, NH Fish & Game and cooperating agencies make no claim as to the validity or reliability or to any implied uses of these data. Not intended for navigation. Map prepared: June 2023